Crying Holy Unto the Lord
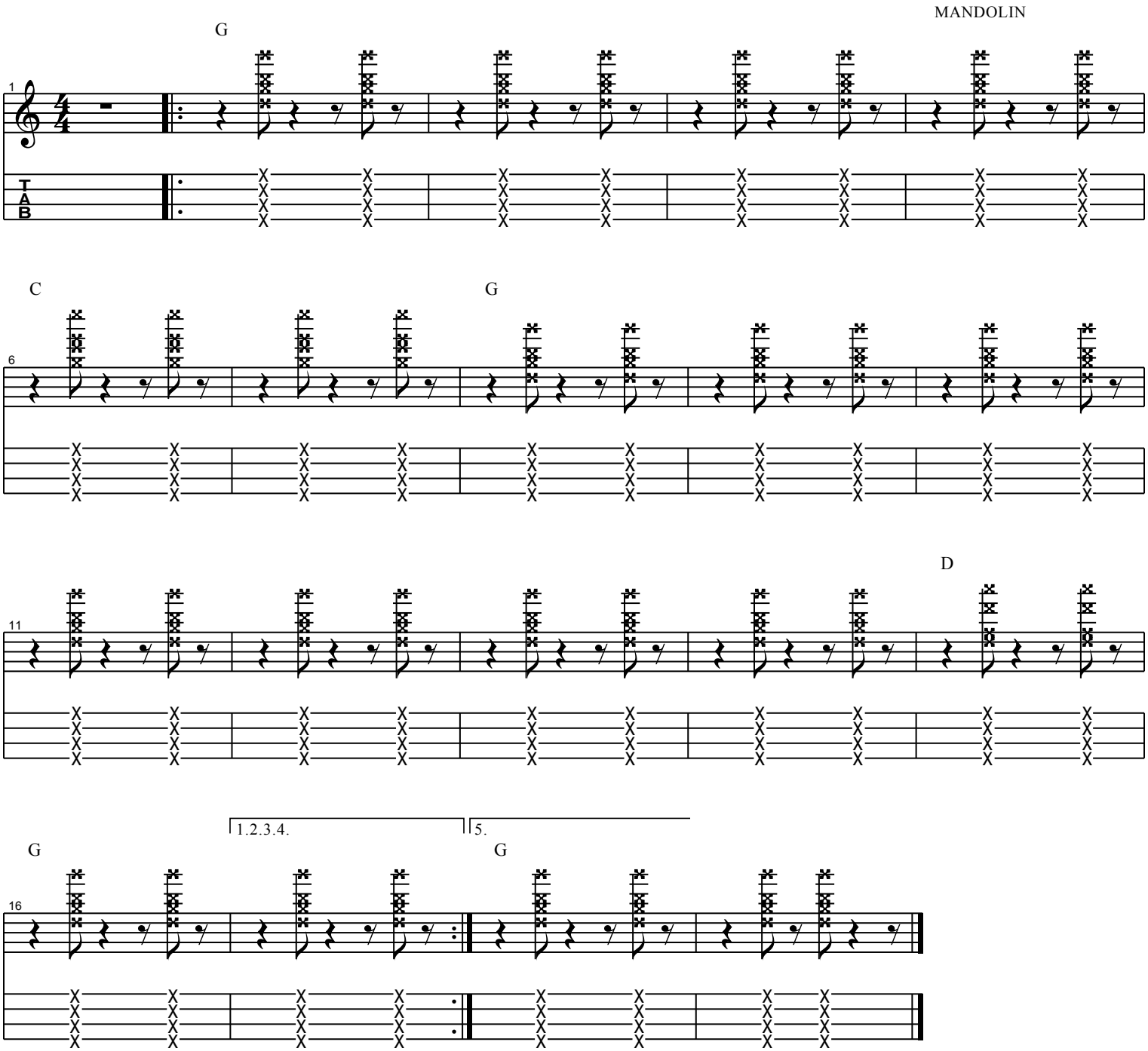
www.pathfinderbluegrass.com