I Am A Pilgrim

Arrangement by Mike Amsbaugh
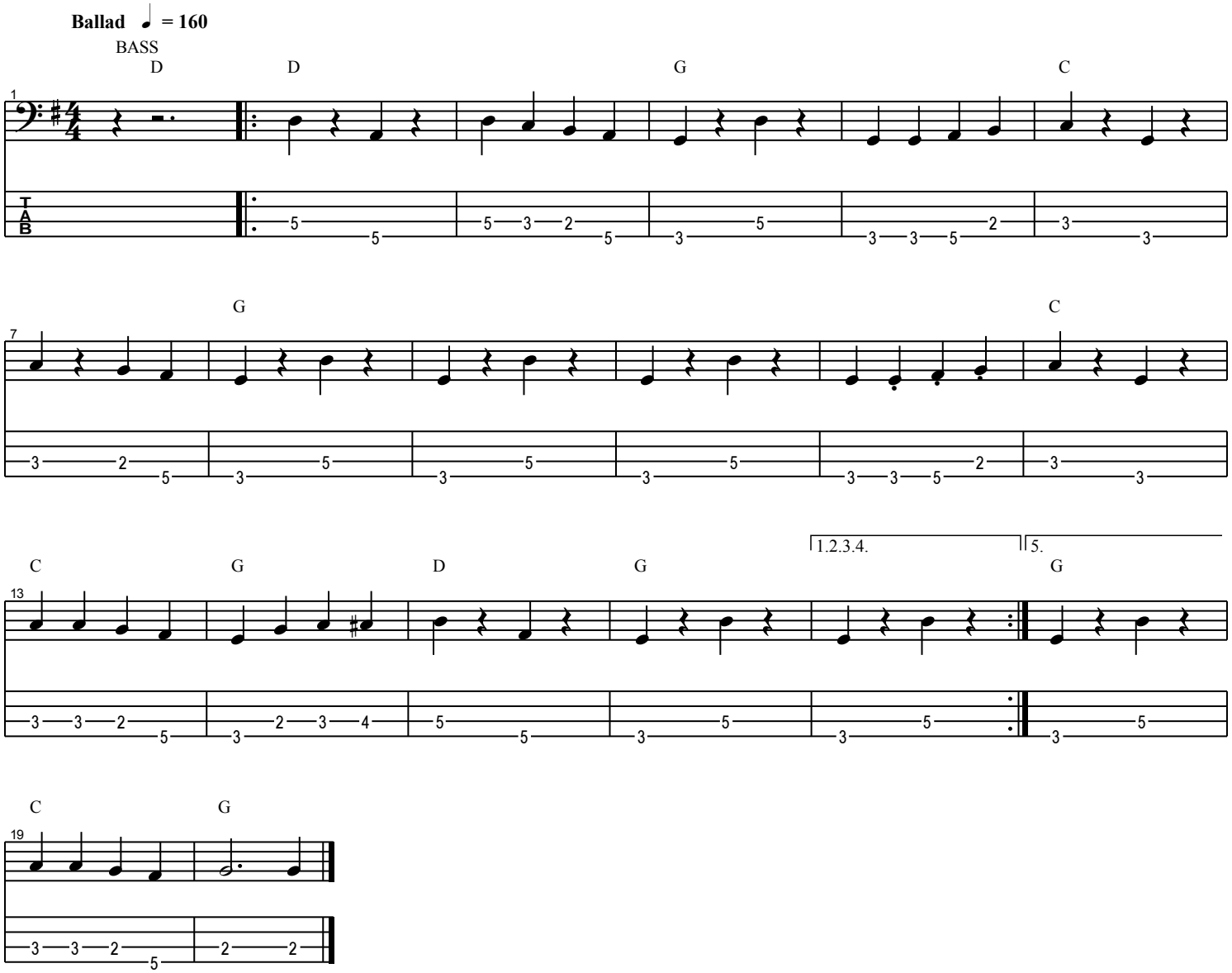
Standard Tuning
① = G ③ = A
② = D ④ = E