I Am A Pilgrim

Arrangement by Mike Amsbaugh

Mandolin or Violin Tuning
① = E ③ = D
② = A ④ = G

Ballad ♩ = 160
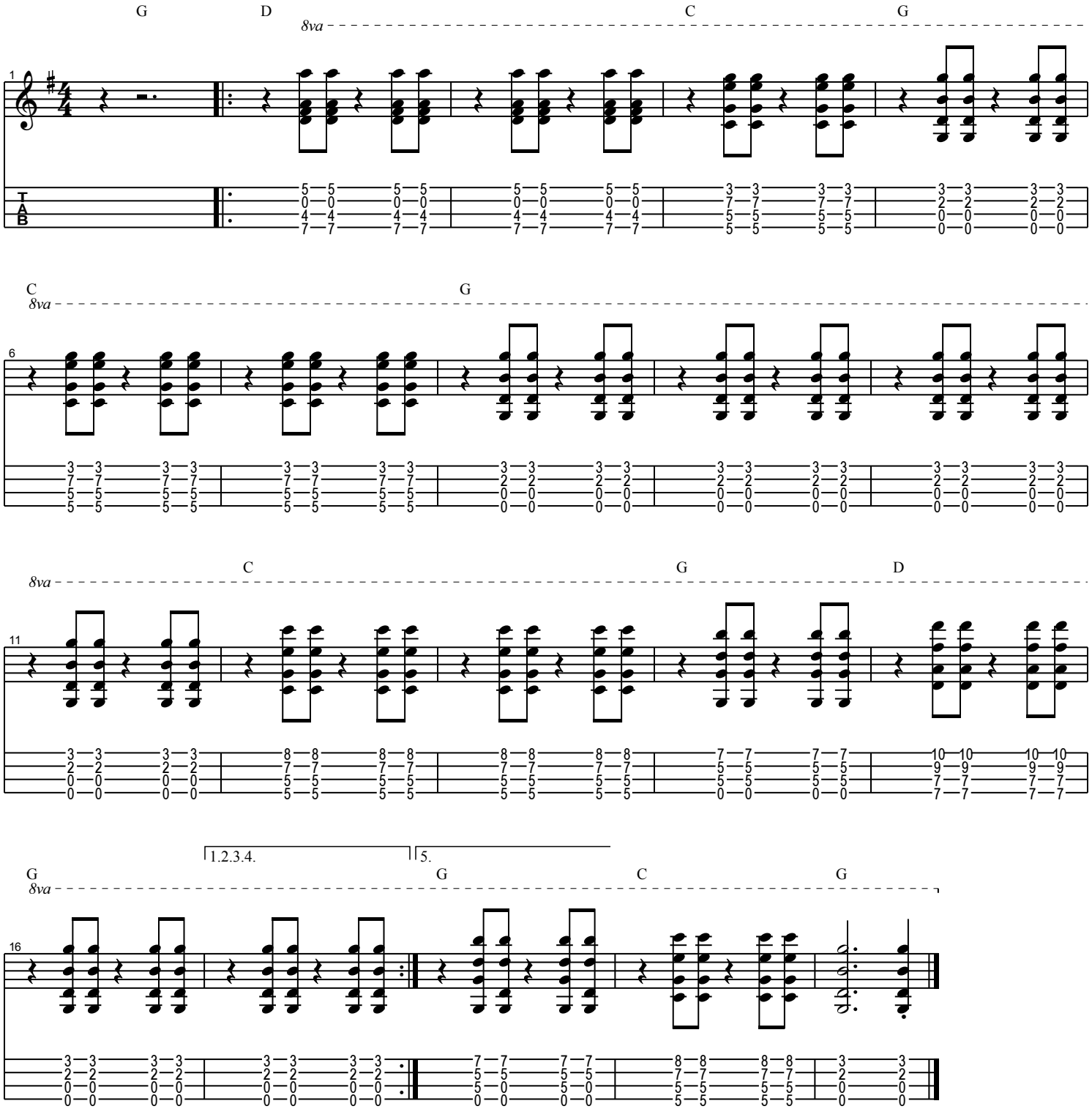
MANDOLIN