I'll Fly Away

Arrangement by Mike Amsbaugh

Standard Tuning
① = E ④ = D
② = B ⑤ = A
③ = G ⑥ = E

Lively ♩ **= 180**

GUITAR INSTRUMENTAL BREAK FOR INTRO (1-16)

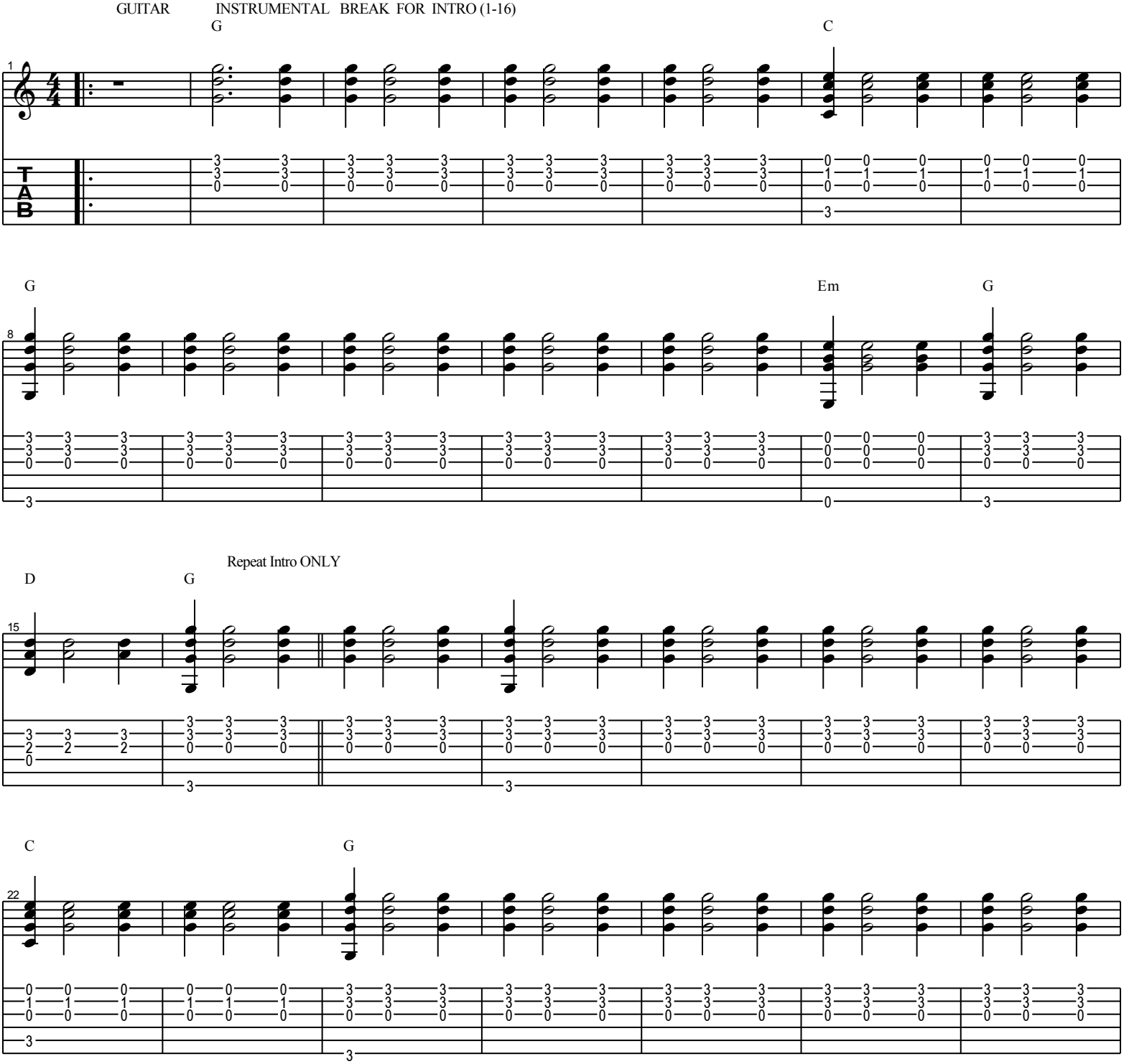

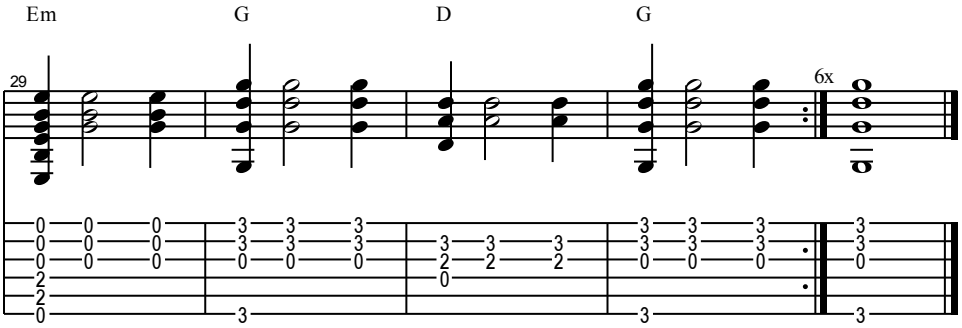
Em
G
D
G
29
6x